

180°0'0"E 120°0'0"E 30°0'0"E 20°0'0"E

10°0'0"E

**Publish Date:** January 2023

**Version:** MSC Geography Package v6.8.0

**Projection:** Lambert Conformal Conic

**Description:** The spatial extent of the areas within Canada referenced in Marine Program alerts.

## Environment and Climate Change Canada Marine Program Coverage Map

50°0'0"N

40°0'0"N

50°0'0"

40°0'0"

- Arctic Waters (A)
- Atlantic Waters (B)
- Great Lakes (C)
- Inland Waters (D)
- Pacific Waters (E)

120°0'0"W

110°0'0"W

100°0'0"W

90°0'0"W

80°0'0"W

70°0'0"W

60°0'0"W



Government  
of Canada

Gouvernement  
du Canada

Canada

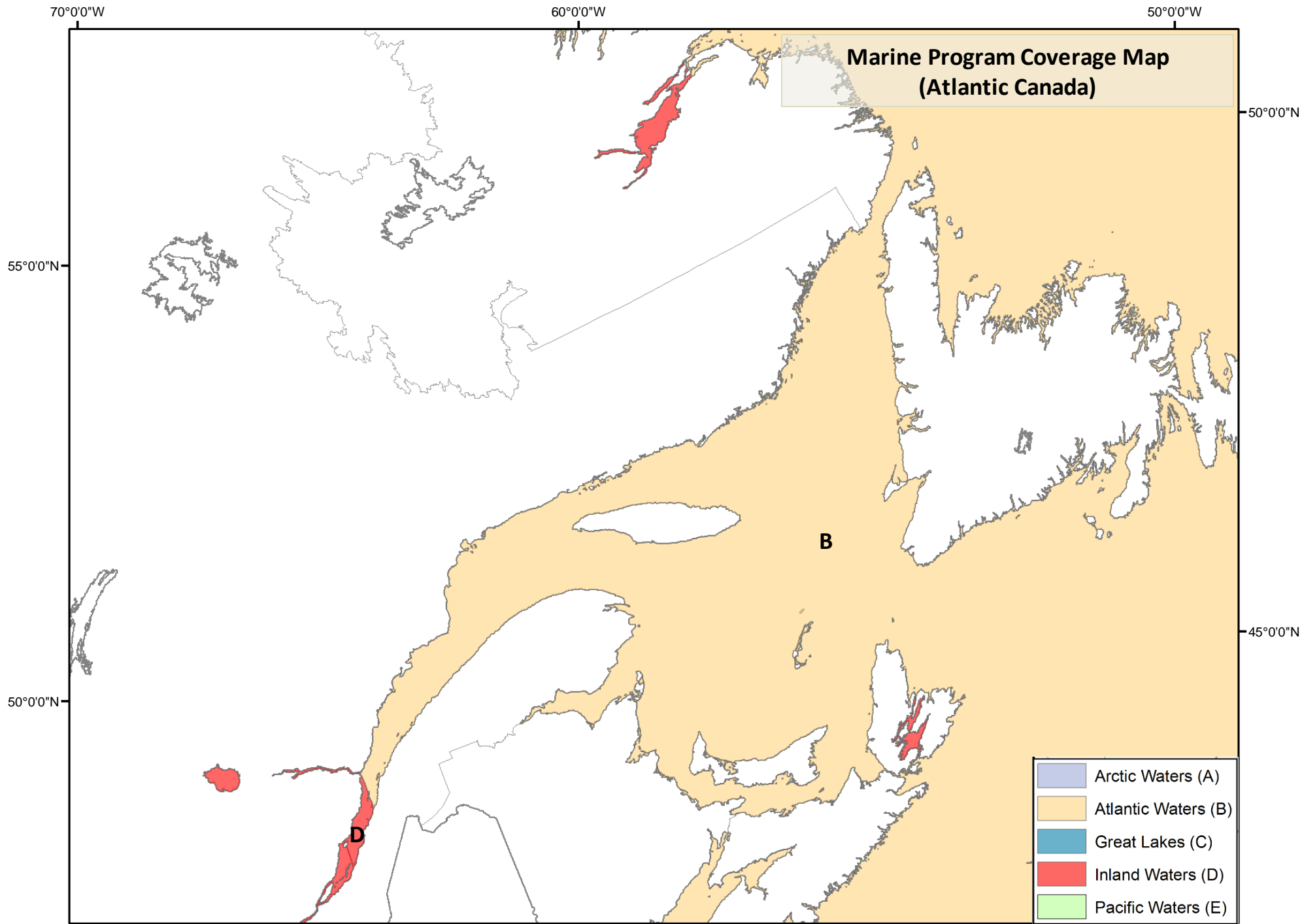

Government of Canada  
Gouvernement du Canada

Canada

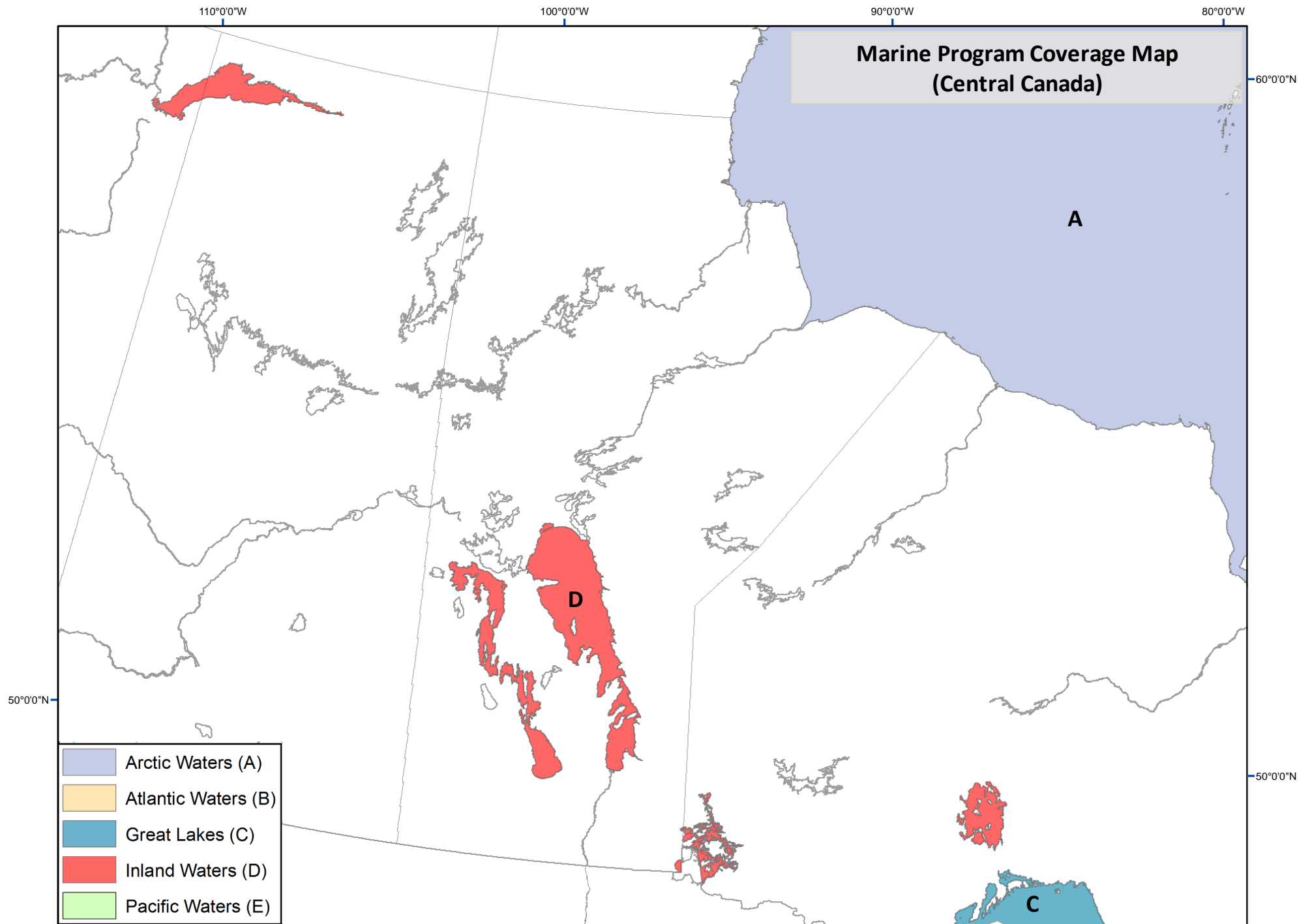

80°0'0"W

**Marine Program Coverage Map  
(Southern Ontario & Southern Quebec)**

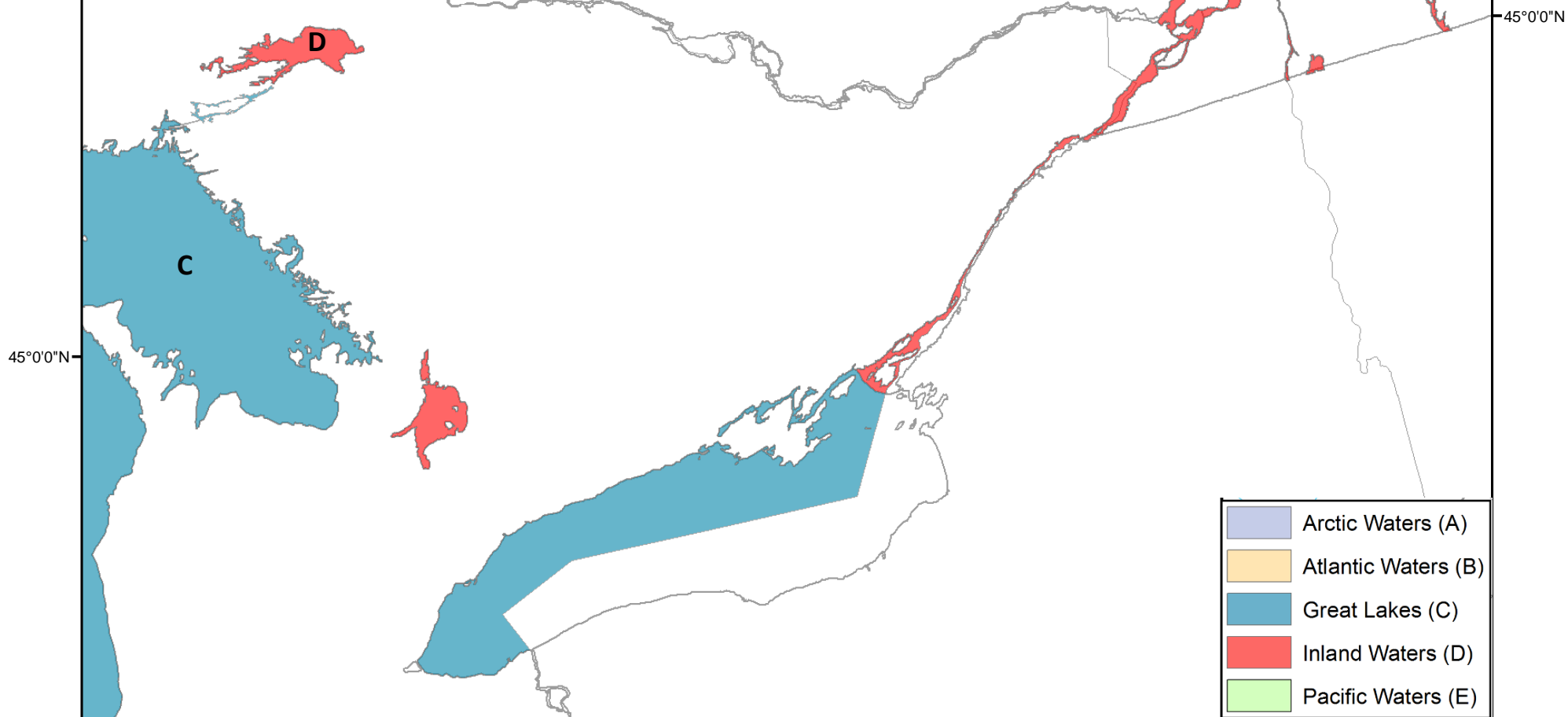

**Government  
of Canada**

**Gouvernement  
du Canada**

**Canada**



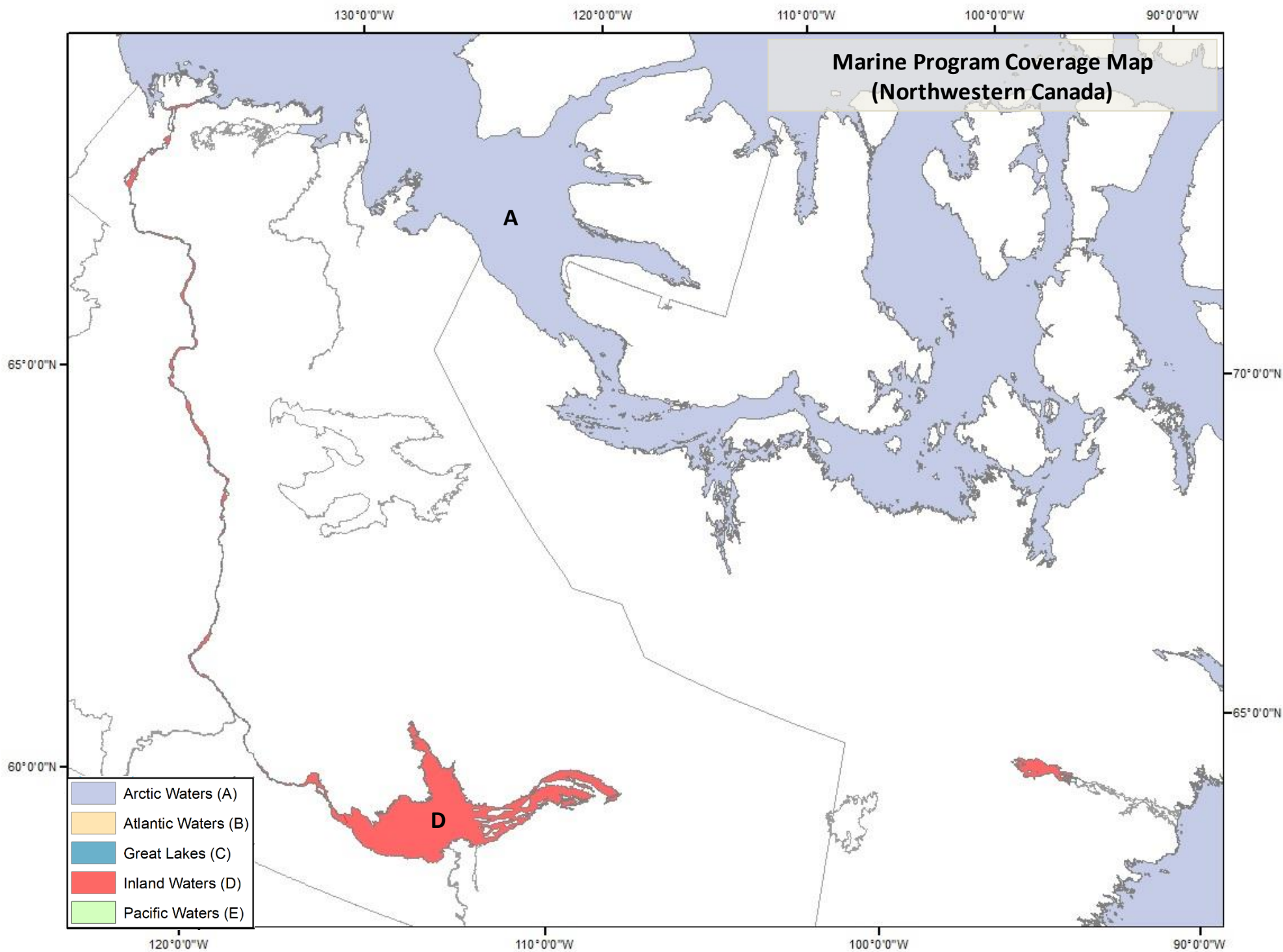

Government  
of Canada

Gouvernement  
du Canada

Canada